Family Guy Theme

Bb version
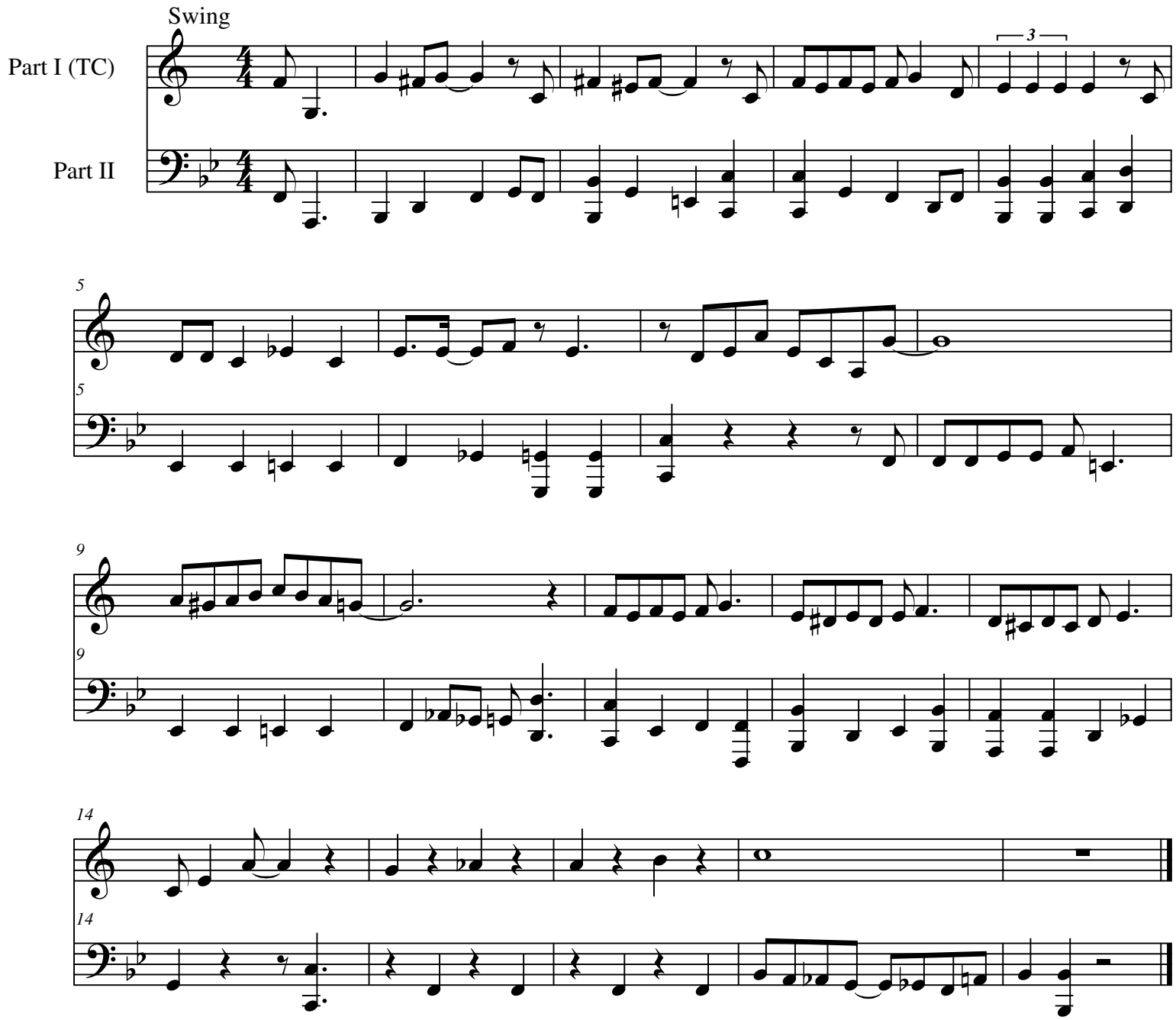
Transcribed for Tuba / Euphonium Duet
by Peter Opaskar