

# Knights of the Round Table

from the movie "Monty Python and the Holy Grail"

Neil Innes

arr. by TubaPeter

transcribed for clarintes by Florian Irsigler

**Allegro** ♩=135

19

24

29

33

C12

# Knights of the Round Table

from the movie "Monty Python and the Holy Grail"

Neil Innes

arr. by TubaPeter

transcribed for clarinetes by Florian Irsigler

**Allegro** ♩=135

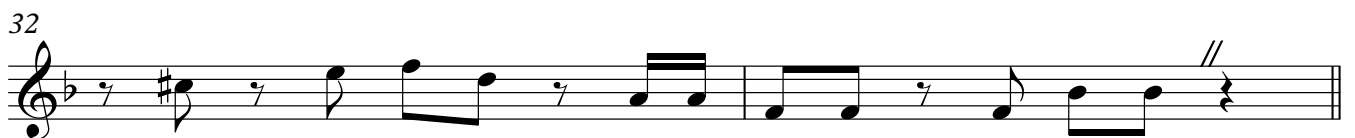
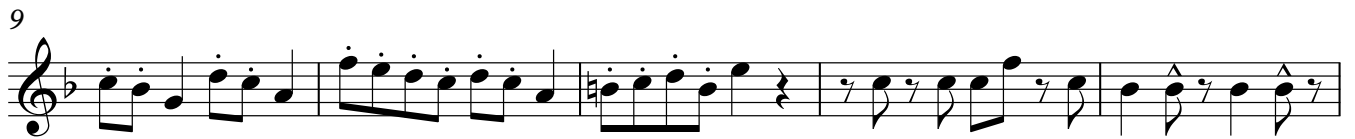

C13

# Knights of the Round Table

from the movie "Monty Python and the Holy Grail"

Neil Innes

arr. by TubaPeter

transcribed for clarinetes by Florian Irsigler

**Allegro** ♩=135

BC1

# Knights of the Round Table

from the movie "Monty Python and the Holy Grail"

Neil Innes

arr. by TubaPeter

transcribed for clarinetes by Florian Irsigler

**Allegro** ♩=135

